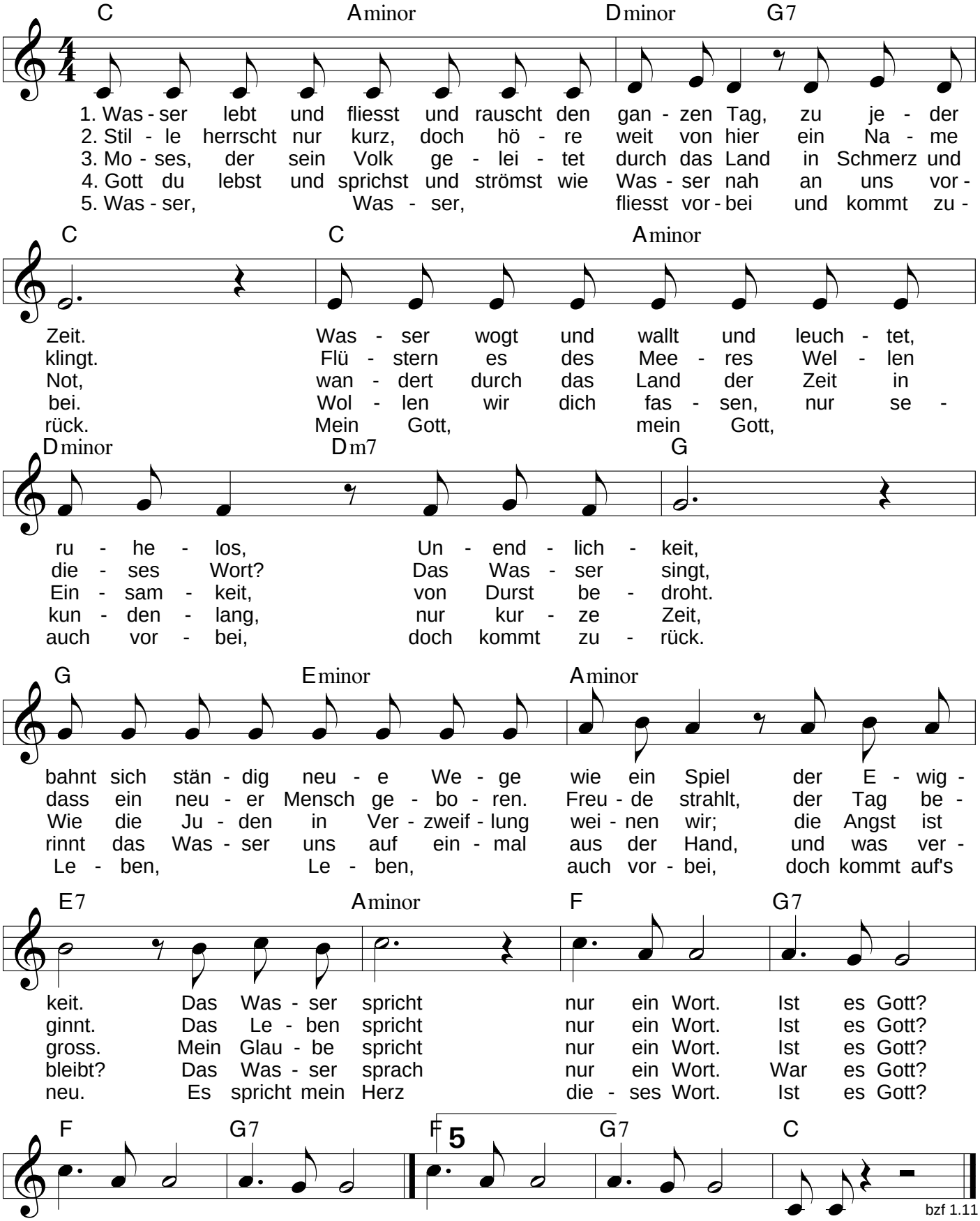171 Wasser lebt und fliesst und rauscht